

WOMAN'S SYMPHONY ORCHESTRA

of Los Angeles



Philharmonic Auditorium

Second Concert--Season 1928-1929
April Nineteenth

PHILHARMONIC AUDITORIUM

Fifth and Olive Streets

L. E. Behymer has the honor of presenting

THE SYMPHONIC BAND *of the*
ROYAL BELGIAN GUARDS

Under the patronage of His Majesty King Albert

TWO DIFFERENT PROGRAMS

Sat. Matinee
2:15

April 27

Sat. Evening
8:15

Prices: 50c, 75c, \$1.00, \$1.50, \$2.00 and \$2.50

Advance Sale: Central Box Office, Auditorium Building, and
Wiley B. Allen, 720 South Broadway



The Woman's Symphony Orchestra

of LOS ANGELES

80 Artists

HENRY SCHOENEFELD, Conductor

80 Artists

Season 1928-29



Philharmonic Auditorium

Second Concert

Friday Evening
April 19th



SOLOIST

Erwin Nyiregyhazi
Pianist

Patron Memberships, \$25.00; six box or loge seats or sixteen reserved seats for each concert.

Sustaining Memberships, \$10.00; six reserved seats for each concert.

Associate Memberships, \$3.00; two reserved seats for each concert.

Student Rate, \$1.50; Reserved Seats, 50c and \$1.00.

Direction L. E. Behymer

Mail attached application blank to the Financial Secretary,
Mrs. John D. Walker, 994 S. Gramercy Drive, Los Angeles. Phone RO 2603.



N the Woman's Symphony Orchestra, Los Angeles has one of its most interesting and valuable musical and cultural assets.

The orchestra was organized in 1894 by Mr. Harley Hamilton, pioneer symphonic conductor of the West, with the object of giving women musicians an opportunity of study and presentation of symphonic orchestral music. Since 1913, Mr. Henry Schoenefeld, well known composer-conductor, has not only maintained the high aims and standards of this organization, but has also fostered and developed these ideals with the result that the concerts of the Woman's Symphony are second only in importance in the musical life of the Southland.

Many noted artists of national and international fame have appeared with the orchestra. Soloists are largely chosen from among those residing in our midst. Thus has been afforded some additional opportunity to the resident artist for orchestral appearances.

The orchestra is especially well equipped for the performance of works from the earlier composers many of which are not often programmed by the great modern orchestras. It is also available for local and outside concert engagements.

A growing interest in this foremost woman's symphony has been manifested in recent seasons by music patrons who believe that its efforts deserve the hearty support of the public.

Mr. Schoenefeld's contribution to American symphonic music has won high honors, both in this country and abroad. He is ably assisted by Mrs. Bessie Fuhrer Erb, concertmaster, who has held this position for many years.

Rehearsals are held from October to June and two concerts are given each season. Active membership is open to both professionals and amateurs of ability. Applications are being received by the Corresponding Secretary, Mrs. Elsie R. Lewis, 480 Solano Avenue, Los Angeles. Phone CApitol 2975.



ELECT
P. H. GREER ... FOR ...
MAYOR

A Successful Business Man in Los Angeles
26 Years



PRIMARIES, MAY 7th



HEADQUARTERS

310 Chester Williams Building

TUcker 3232

5th and Broadway



Pulpaneck Violins, Violas and Cellos are the best that modern genius can produce—they possess the fine rich tone of a fine old Violin, but the price is so that every violinist can buy them.

Fritz Pulpaneck

418 Music Arts Building

Los Angeles, Calif.

MUtual 3896

The Woman's Symphony Orchestra of Los Angeles

HENRY SCHOENEFELD, *Conductor*

Second Concert—Friday, April 19

PROGRAM

Overture, "Preciosa" Weber

Piano Concerto, A minor Schumann

Allegro affectuoso Andantino grazioso

Allegro Vivace

Erwin Nyiregyhazi at the Piano

INTERMISSION



RETAIN

JUDGE GUY F. BUSH

(Incumbent)

JUDGE OF MUNICIPAL COURT

(OFFICE No. 7)

Primary Election: Tuesday, May 7

"Observance of law is a foundation stone of
Los Angeles' greatness"

Forty (40) Well-Known Cellists Now Using
STEWART CELLOS

STEWART CELLOS combine the best features of the
Italian, French and German Masters

Your Old Cello Taken in Exchange

Convenient Terms

Expert Repairing and Adjusting

STEWART CELLO SHOP

340 South Hill Street

MUtual 2702

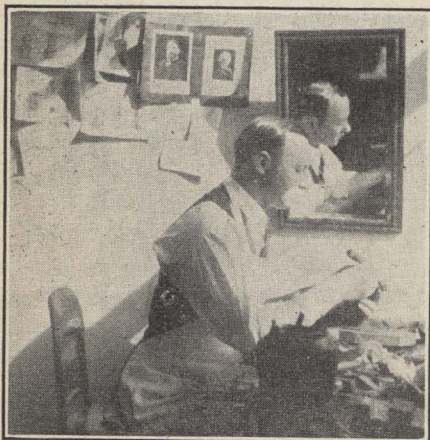

Old Violins and Bows Bought, Sold
and Exchanged

Italian Violins a Specialty
Connoisseur of Rare Old Violins

A. KOODLACH
Violin Maker & Repairer

503 Majestic Theatre Bldg.
Phone TUcker 4019

Bows Reaired—Best Strings on Sale
Adjustment and Restoration of Old
Master Violins My Specialty

Adventure!

Driving through the maelstrom of downtown traffic
is nerve racking—

Many women take the safe, logical way—they ride
the street cars downtown—do their shopping and are
home before the rush hours.

The Los Angeles Railway is doing its utmost to make
the shopping trip a safe and pleasant adventure.

Los Angeles Railway

BESSIE FUHRER-ERB

TEACHER OF VIOLIN

Concert Mistress of Woman's Symphony Orchestra

Especial Attention Paid to Style and Bowing

Leader of Fuhrer Trio and String Quartette

Open for Club and Concert Engagements

Phone DUnkirk 5152

687 South Rampart Blvd.

PROGRAM—Continued

Symphony in F major, No. 8 Beethoven

Two movements

Allegretto

Menuetto

Piano Solos—

(a) Clair de Lune Debussy

(b) Mephisto Valse No. 1 Liszt

Erwin Nyiregyhazi

March Hongroise Berlioz

ANN WEITZMAN

Teacher of Violin

Assistant Concert Master of Woman's Symphony

Studio—Room 724, Majestic Theatre Bldg.

Residence—1122 West 68th Street

Phone THornwall 5618

Former Teacher of Violin at the Philadelphia
Conservatory of Music



Schoenefeld Studios

HENRY SCHOENEFELD, Director

Piano, Harmony, Composition—Classes in Ensemble Work

642 South Berendo Street

Telephone WASHINGTON 4266

ERWIN NYIREGYHAZI, pianist, who will be the soloist for the second concert of the Woman's Symphony Orchestra on Friday evening, April 19th, at the Philharmonic Auditorium, is without doubt, the most interesting pianist now before the public.

As a pianist, this brilliant young genius has reached the very topmost heights. One could quote pages and pages of laudatory opinions expressed by critics of both hemispheres. It would be difficult to select from these fine notices; they are equally brilliant and equally important, describing the youth, ardor and intelligence of this modern artist of the keyboard.

Distinctly, Mr. Nyiregyhazi is a vivid and inciting personality. Through all the music played by him shines a clear force of individuality, a sympathetic fire, a clear intent, a departure from the conventional, and a heightening of modulations.



The
Earl & Olive Valentine
Music and Art Studios



PIANO VIOLIN CELLO FLUTE CLARINET SAXOPHONE
TRUMPET HARMONY DRAMA CHORUS ENSEMBLE

Pupils enrolling now will be eligible to play June Graduation Concerts

10 Branches

20 Teachers

Enroll Now

Main Studio—5000 Eighth Avenue

Phone VERmont 7700

Compliments of
The Fern Cafeteria
Third Street at Hill

Board of Directors

Mrs. Otto H. Neher, President
 Mrs. H. C. Underwood, Vice-President
 Mrs. E'sie R. Lewis, Cor. Secretary
 480 Solano Avenue
 Mrs. John D. Walker, Financial Secretary
 Mrs. Clarence B. Hamrick, Treasurer
 Mrs. Daisy Walters
 Mrs. Walter Wessels
 Mrs. Beatrice Ricketts
 Mrs. L. A. Kistler

Advisory Board

Mrs. Hector Alliot
 Mrs. Allan C. Balch
 Mrs. Alice Coleman Batchelder
 Mrs. Fred Bixby
 Mr. J. T. Fitzgerald
 Miss Mary Foy
 Mr. Marco H. Hellman
 Mrs. Samuel Kreider
 Mrs. Dean Mason
 Mrs. Hoyt H. Mitchell
 Mrs. Oscar Trippet
 Mr. E. P. Tucker

PERSONNEL

FIRST VIOLIN

Bessie Fuhrer Erb
 Concert Master-
 Asst. Conductor
 Ann Weitzman
 Asst. Concert Master
 Theodocia Wessels
 Beatrice Atkins
 Winifred Shutton
 Lena Rebard
 Nette K. Underwood
 Carie Bright Kistler
 Beatrice K. Ricketts
 Daisy Walters
 Carie E. Day
 Edna Foy Neher*
 Cecile Schubert
 Florence Paine Stavers
 Abby Walker
 Edith M. Mayer
 Hylda Beswick

SECOND VIOLIN

Teresa Holbrook-Winslow*
 Cebilla Reyer
 Geraldine Ulmer
 Marie Muller
 Lavelle Knox Cook
 Evangeline Reese Grant
 Irma Napolino
 Helen Bennett*
 Edna Lem
 Anitra Easton
 Enez Allen
 Marie Deichen
 Alma Kifer*
 Anagrare Mezger

VIOLA

Theresa Baste
 Louise Bergh Waian
 Ahavny Torosian
 Rose Donague
 Almelia Ulmer
 Virginia Havenor
 Mae Gates Peppe
 Sarah Simons Reese*
 Mildred Donmyer Turner*

CELLO

Lucy Fuhrer Genter
 Harriett Seineke
 Beth Bright Hewitt
 Ethel Atherton
 Harriett Ulmer Gardner
 Gabrielle Putnam Gerber
 Martha Womersley
 Lenna Rudy Altschul
 Margaret Swing
 Marjory Stoddard*
 Alice M. Pollard
 Nina Thomas*

BASS

Grace Hamrick
 Jennie Musso
 Mildred Jones Pease
 Berenice Noel Temple
 Olga Trumbull
 Janie C. L. Nunn

FLUTE

Helen Mead Little
 Elsie Rehbock Lewis
 Nina Butler*

OBOE

Lory Mancini
 Ethel Averill*
 Alma Foster*
 Gertrude Barrett*
 Eleanor Page*

CLARINET

Elsie Willers
 Mae Marshall
 Betty Walsh

BASS CLARINET

Leah Witzzel

BASSOON

Leah Witzzel

TRUMPET

Edith Caldwell*
 Helen Kaplan
 Helen Corbin
 Inice Millican*
 Betty Haugh*

FRENCH HORN

Delberta Brewster
 Mayme Lippold*
 Bertha Manley
 Evelyn Barton*
 Margaret Noble Heerman

TROMBONE

Emma Hartman*
 Sadie Hill Ritter
 Ethelwyn Pearce*
 Sara Gwin Wolfe*

TYMPANI

Orris Cook

HARP

Myrtle Ouilett Cockburn*

Librarians: Betty Walsh, Cebilla Reyer

*Leave of absence

PATRON MEMBERS

Miss Beatrice Atkins
Mrs. Allan C. Balch
Birkel Music Co.
Mrs. Fred H. Bixby
Mrs. H. M. Eichelberger
Mrs. H. A. Everett
Miss Mary Foy

Mr. Raymond C. Gould
Mrs. S. A. Guiberson
Mr. G. Allan Hancock
Mrs. William G. Kerckhoff
Mrs. J. O. Koepfli
Mrs. Hugh Livingstone Macneil
Mrs. Dean Mason

Mrs. W. T. McFie
Mr. Otto H. Neher
Mrs. Otto H. Neher
Mrs. Robert I. Rogers
Southern California Music Co.
Mrs. Oscar A. Trippet

SUSTAINING MEMBERS

Wiley B. Allen Co.
J. V. Baldwin Motor Co.
Mrs. William Clark Brown
Mrs. N. D. Carpenter
Mrs. Blanche Murdock Cone
Miss Mary M. Edmunds
Euterpe Opera Reading Club
Mrs. Cecil Frankel

Mrs. Edgar A. Frost
Mrs. Willard C. Jackson
Mrs. A. E. Lawrence
Mr. R. E. Maynard
Mrs. Ben R. Meyer
Mr. L. A. Meyran
Mullen & Bluett

Platt Music Co.
Mrs. J. M. Schneider
Silverwood's
Mrs. Paul Jordan Smith
Mr. Harry C. Underwood
Miss A. V. Witmer
Martin Music Co.

ASSOCIATE MEMBERS

Mrs. Celia A. Adams
Mrs. Hector Alliot
Mr. and Mrs. F. A. Ballin
Mrs. James Henry Ballagh
Mrs. Alice Pike Barney
Baxter-Northup Co.
Mrs. L. M. Beswick
Mr. W. D. Beswick
Mr. Fred W. Benbler
N. B. Blackstone Co.
Mr. Herman H. Breidt
Mrs. Ernest A. Bryant
Bullocks
Miss Orris Cook
Mrs. Emma Cook
Mrs. Katie L. Cooper
Mr. William Clancy
Club de Manana
Cosmos Club
Mrs. Florence H. Danky
Mrs. Arthur E. DeMott
Mr. Allard DeRidder
Desmond's
Mr. Chas. C. Draa
Mr. and Mrs. Herman J. Dube
Mrs. W. E. Dunn
Mrs. Neal Engman
Miss Frances A. Everett
Mrs. Lyman Farwell
Mrs. M. G. Ferrahian
Mrs. La Verne Fleetwood
Mrs. Elmer Frey
Mrs. William Gardener
Miss Mattie K. Gerberich
Harmonia Club of Los Angeles
Mrs. Samuel Moody Haskins
Mrs. H. S. Hazeltine
Miss Janet Henderson
Mrs. Chester Turner Hoag
Mrs. Earl R. Holland
Hollywood Conservatory
of Music and Art

Mr. Chas. H. Howland
Miss Wenona F. Huntley
Miss Janet Henderson
Mrs. D. D. Inglis
Miss Inglis
Mrs. Leland Atherton Irish
Mrs. Madge Jackson
Jacoby Bros.
Mrs. M. E. G. Jenkins
Mrs. Irwin Kellogg
Mr. Lewis A. Kistler
Miss Blanche Kleckner
Miss Helen M. Littlefield
Mr. Harold I. Lanbach
Mr. Jack Leavitt
Mr. Marshall Lewis
Mrs. George Livingston
Mrs. Grace Lovejoy
Mr. and Mrs. Ralph Lovejoy
Miss Alice L. Maxson
Mr. Wilbur D. May
Mrs. Edith M. Mayer
Ann Meservey
Dr. and Mrs. Karl John Miller
Mrs. Joseph Monteleone
Mrs. S. W. Mudd
Mrs. Lillian V. Mullholland
Mrs. Horace H. Mullin
Miss Dorothy McDonald
Mrs. Angus McIntyre
Mrs. W. A. McKenna
Mrs. John Neumeister
Mark Norton, Jr.
Miss Patricia Packard
Parmelee Dohrmann Co.
Mrs. M. J. Pellissier
Pio Pico Woman's Club
Mr. Henry Prautsch
Mrs. Anna M. Read
Mr. and Mrs. F. W. Rehbock
Mrs. Louise Rehbock

Mrs. Jesse H. Reisling
Mrs. Jane Reneker
Richardson's Music Co.
Sadie Hill Ritter
J. W. Robinson Co.
Mrs. Martha Routh
Mrs. Jane Reneker
Mrs. Richard Sachse
Miss Roselyn M. Sargent
Mr. Joseph Scott
Mrs. Walter R. Simons
Mrs. S. Simon
Miss Bertha E. Smith
Mrs. John Swartz
Mr. and Mrs. J. M. Sparks
Mrs. Kate L. Speck
Mrs. Florence P. Stavers
Mrs. Jennie Stewart
Mrs. Grace M. Stivers
Mrs. Addison Stone
Mrs. Elizabeth Tucker
Mrs. Jennie Walz Turner
The Travel Club
Mr. Henry Ulmer
Mrs. Florence Van Dyke
Mrs. William von Hasseln
Mrs. Mary H. Wakefield
Mr. R. L. Walsh
Miss Isobel M. Walters
Mr. Ralph Walters
Mr. Mark W. White
Mrs. Edwin M. Williams
Mrs. Josephine Willson-Jones
John Leon Winslow
Mrs. Leah Witzel
Mrs. Emil Waltmann
Woman's Music Club
of Long Beach
Mr. R. W. Womersley
Mme. Ellen Beach Yaw
Mrs. Hugo Zuber

Woman's Symphony Orchestra

of LOS ANGELES

HENRY SCHOENEFELD, *Conductor*



Open for

CONCERT ENGAGEMENTS



For Terms and Dates Apply to

MRS. ELSIE R. LEWIS, *Secretary*, 480 Solano Avenue

FRANK HEIM, 705 Auditorium Building, Los Angeles

Woman's Symphony Orchestra

SEASON
1929-30

of Los Angeles

Mrs. Otto H. Neher, *President*

APPLICATION

I herewith subscribe \$.....for.....
(Associate)
(Sustaining) Membership
(Patron)

Mail this application
to the Financial Secre-
tary, Mrs. John D. Walk-
er, 996 S. Gramercy Dr.,
Los Angeles. Phone,
ROchester 2603.

Mr.
Signed Mrs.....
Miss.....
Street.....
City.....Phone.....

Associate Membership, \$3.00; 2 reserved seats for two concerts.

Sustaining Membership, \$10.00; 6 reserved seats for two concerts.

Patron Membership, \$25.00; 6 box or loge seats or 16 reserved seats for two concerts.